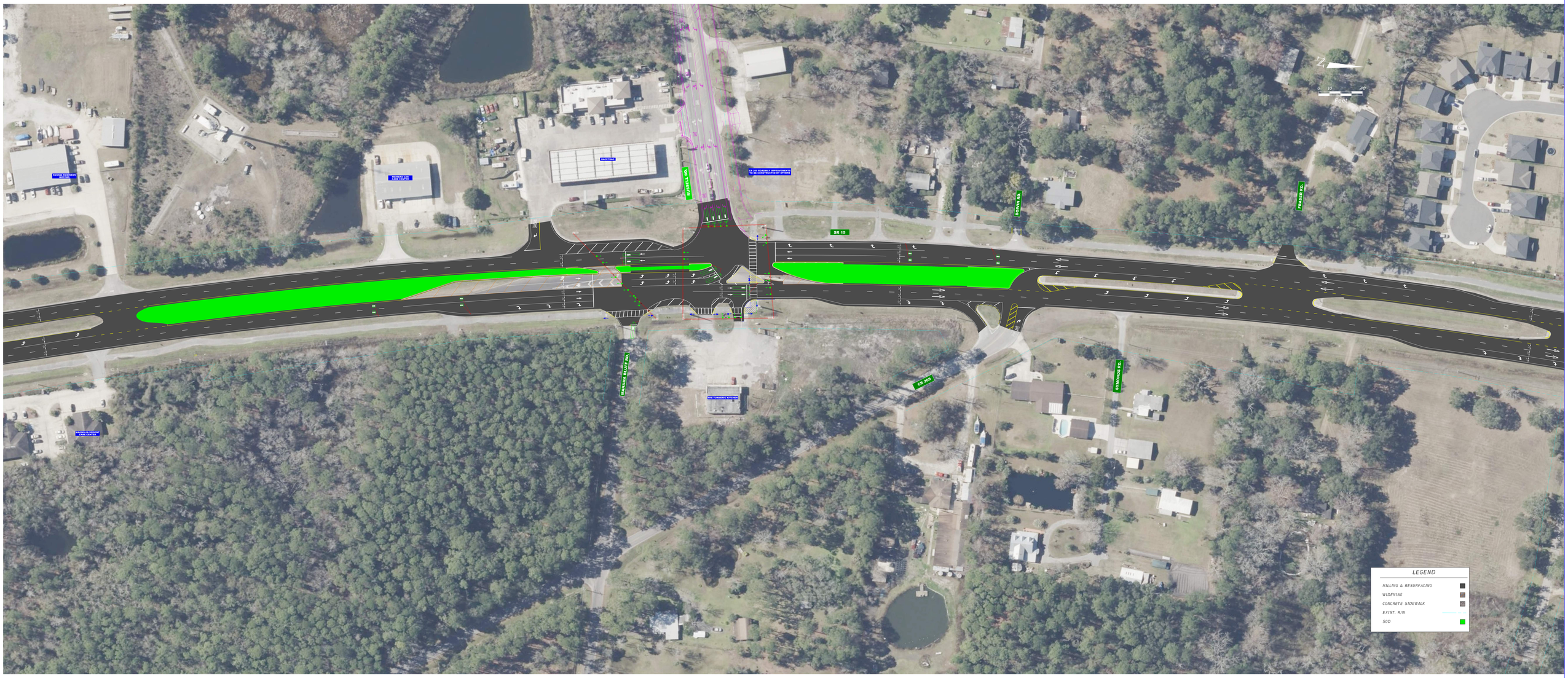

THE OFFICIAL RECORD OF THIS DOCUMENT IS THE DIGITAL FILE SIGNED BY THE PROFESSIONAL ENGINEER WHOSE SEAL APPEARS UNDER PAGE ENTITLED:CR209_P.E.

ENGINEER OF RECORD
CHRISTOPHER B. ALLEN, P.E.
PRESIDENT/PROJECT MANAGER
JOB ENGINEERING & SURVEYING, INC.
1000 SOUTH BOYLE AVE.
MONTICELLO, FLORIDA 32344

STATE OF FLORIDA
DEPARTMENT OF TRANSPORTATION

ROAD NO.	COUNTY	FINANCIAL PROJECT ID
SR 15	CLAY	208203-5-52-01

CR 209 IMPROVEMENTS
ROLL PLOT

SHEET NO.